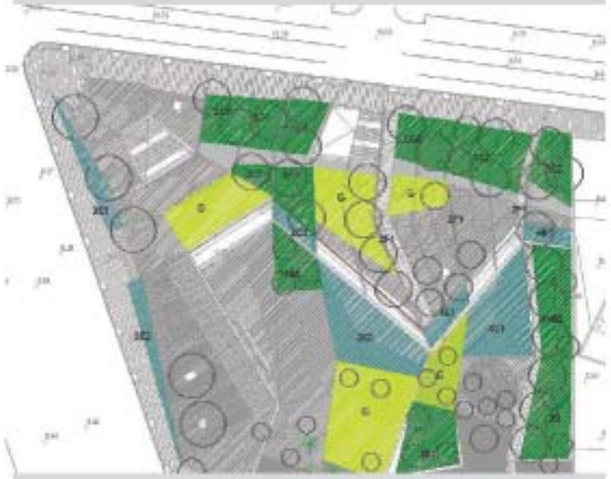

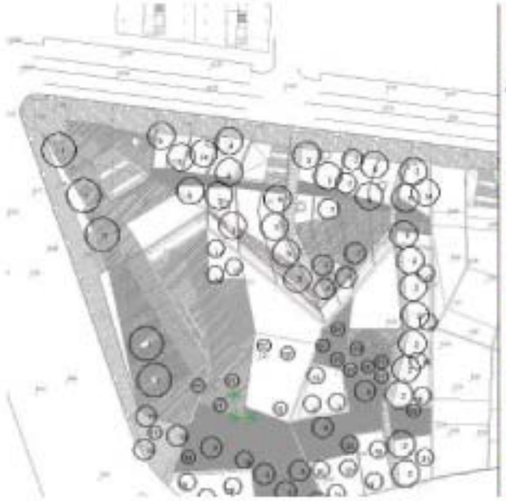
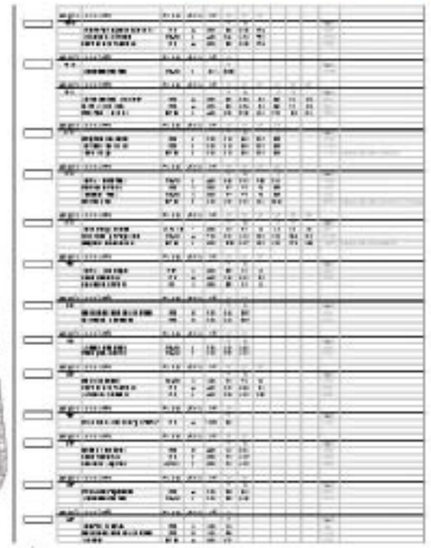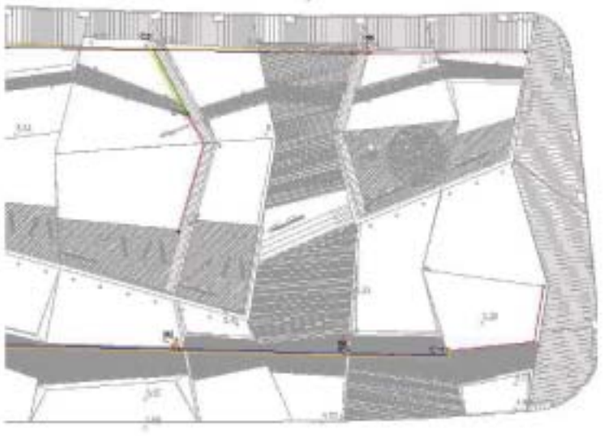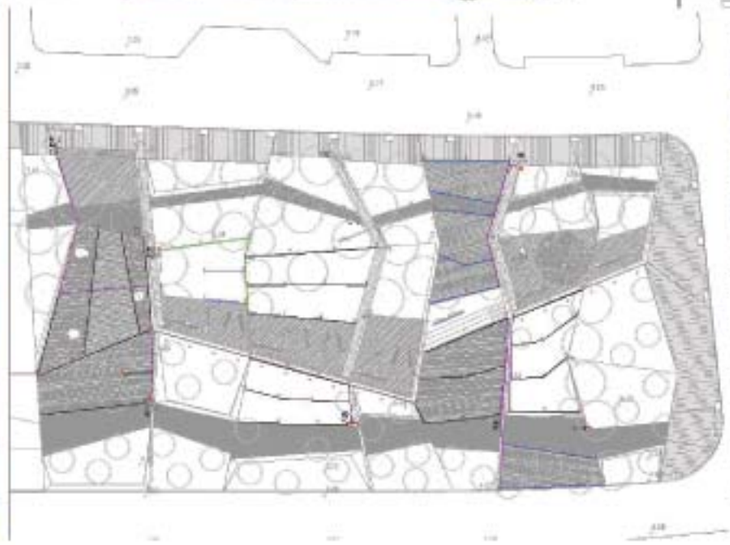
| | |
|---|---|
| Projecte | Jardineria i reg de l'anell verd del front marítim de Palma- fase 1 |
| Client | Barceló-Balanzó, arquitectes i ERF |
| Data | 2010 |
| Lloc | Mallorca |
| Superfície | 2 ha |